

NOTICE!!

These documents have been scanned!

Do not place un-scanned documents beneath this notice!

Do not remove this notice from this file!

GPO Jacket No. 560-102
Print Order 61540
Rise Business Services, LLC
Job=AZ15 5/13/2019



Box Number= AZ15043



Claim Begin-End: AMC418694-AMC418695

1 Initial Receipt



AZ15043-11

AMC418628-AMC420131

United States Department of the Interior
Bureau of Land Management
 LANDS/RECREATION & PLANNING
 ONE N CENTRAL AVE
 PHOENIX, AZ 85004 -2203
 Phone: 602-417-9200

Receipt

No: 2690473

Transaction #: 2772121	ENTERED INTO COMPUTER
Date of Transaction: 11/15/2012	
CUSTOMER: DEC 18 2012 <i>RG</i>	
MICHAEL LEU 7705 SAINT JAMES DR MENTOR, OH 44060-3988 US	

LINE #	QTY	DESCRIPTION	REMARKS	UNIT PRICE	TOTAL
1	2.00	LOCATABLE MINERALS / MINING CLAIMS-NEW, UNADJUD, ONE OR MORE AUTH NOS / NEW MINING CLAIM LOCATION FEE \$34 CASES: AMC418694/\$34.00, AMC418695/\$34.00		- n/a -	68.00
2	2.00	LOCATABLE MINERALS / MINING CLAIMS-NEW, UNADJUD, ONE OR MORE AUTH NOS / NEW MINING CLAIM MAINT FEE \$140 CASES: AMC418694/\$140.00, AMC418695/\$140.00		- n/a -	280.00
3	2.00	LOCATABLE MINERALS / MINING CLAIMS-NEW, UNADJUD, ONE OR MORE AUTH NOS / NEW MINING CLAIM PROCESSING FEE \$15 CASES: AMC418694/\$15.00, AMC418695/\$15.00		- n/a -	30.00
4	1.00	LOCATABLE MINERALS / MINING CLAIMS-NOT NEW-UNADJUD, ONE AUTH NO. ONLY / MINING CLAIM MONEY RECEIVED CASES: AMC418694/\$280.00	ADDITIONAL FEES FOR NEW ASSOC PLACER	- n/a -	280.00
TOTAL:					\$658.00

PAYMENT INFORMATION					
1	AMOUNT:	329.00	POSTMARKED:	11/13/2012	
	TYPE:	CHECK	RECEIVED:	11/15/2012	
	CHECK NO:	110			
	NAME:	USA LAND INVESTCOM INC 7705 SAINT JAMES DR MENTOR OH 44060-3988 US			
2	AMOUNT:	329.00	POSTMARKED:	11/13/2012	
	TYPE:	CHECK	RECEIVED:	11/15/2012	

CHECK NO:	111
NAME:	USA LAND INVESTCOM INC 7705 SAINT JAMES DR MENTOR OH 44060-3988 US

REMARKS

This receipt was generated by the automated BLM Collections and Billing System and is a paper representation of a portion of the official electronic record contained therein.

NOTICE!!

These documents have been scanned!

Do not place un-scanned documents beneath this notice!

Do not remove this notice from this file!

GPO Jacket No. 560-102
Print Order 61540
Rise Business Services, LLC
Job=AZ15 5/13/2019



Box Number= AZ15043



Claim Begin-End: AMC418694-AMC418695

2 Correspondence



AZ15043-11

AMC418628-AMC420131



United States Department of the Interior



BUREAU OF LAND MANAGEMENT
Arizona State Office
One North Central Avenue, Suite 800
Phoenix, Arizona 85004-4427
www.blm.gov/az/

NOV 14 2016

In Reply Refer To:
3800 (9200) RE
AMC418694

CERTIFIED MAIL - RETURN RECEIPT REQUESTED No. 7016 2070 0000 4805 8813

DECISION

JAMES SULLIVAN
SHIRLEY VICKERS : This decision affects those claims shown
6500 N WHITE DEER LN : in the block below.
TUCSON, AZ 85743-8756 :

AMC418694
KELSEY'S GOLD #1

MINING CLAIMS DECLARED FORFEIT

The mining claims listed above have been declared forfeit as of September 1, 2016, for failure to timely file the required maintenance fee payment or small miner's maintenance fee waiver (waiver).

Claimants are required to pay an annual non-refundable maintenance fee of \$155 per 20 acres or portion thereof, or submit a waiver, on or before September 1 of each year. These requirements were established by 30 U.S.C. 28f-1, as amended, and 43 CFR 3834 and 3835.

Our records do not show receipt of a maintenance fee payment or small miner waiver filed on or before the due date. Therefore, the claims listed above are forfeit.

Reclamation Requirements

This decision does not relieve you of the liability for reclamation of all areas disturbed by your activities on lands covered by the subject mining claim(s) and/or site(s). After you complete the reclamation, you must notify the authorized officer of the appropriate surface managing agency so that the authorized officer may conduct a final site inspection and determine whether you may be released from liability. If you fail to reclaim the land to the satisfaction of the authorized officer, the surface management agency may cite you for noncompliance under its surface management regulations. For land administered by the Bureau of Land Management (BLM), if you fail to

reclaim the land to the satisfaction of the authorized officer as required in 43 CFR Subpart 3809, BLM will issue an order of noncompliance under 43 CFR 3809.601(a). If you fail to comply with the non-compliance order, BLM may take further action under 43 CFR 3809.604. Failure to conduct reclamation is a prohibited act that may subject you to criminal penalties. See 43 CFR 3809.605(h) and 43 CFR 3809.700.

Appeal Procedures

This decision may be appealed to the Interior Board of Land Appeals, Office of the Secretary, in accordance with the regulations contained in 43 CFR, Part 4, and the enclosed Form 1842-1. If an appeal is taken, your notice of appeal must be filed in this office (at the above address) within 30 days from receipt of this decision. The appellant has the burden of showing that the decision appealed from is in error.

If you wish to file a petition pursuant to regulation 43 CFR 4.21 (58 FR 4939, January 19, 1993) for a stay of the effectiveness of this decision during the time that your appeal is being reviewed by the Board, the petition for a stay must accompany your notice of appeal. A petition for a stay is required to show sufficient justification based on the standards listed below. Copies of the notice of appeal and petition for a stay **must** also be submitted to each party named in this decision and to the Interior Board of Land Appeals and to the appropriate Office of the Solicitor (see 43 CFR 4.413) at the same time the original documents are filed with this office. If you request a stay, you have the burden of proof to demonstrate that a stay should be granted.

Standards for Obtaining a Stay

Except as otherwise provided by law or other pertinent regulation, a petition for a stay of a decision pending appeal shall show sufficient justification based on the following standards:

- (1) The relative harm to the parties if the stay is granted or denied,
- (2) The likelihood of the appellant's success on the merits,
- (3) The likelihood of immediate and irreparable harm if the stay is not granted, and
- (4) Whether the public interest favors granting the stay.

Please include your AMC serial number(s) on all correspondence. If additional information is required, please call Rod Ebert at 602-417-9397.



Rebecca Heick
Deputy State Director
Lands, Minerals, and Energy Division

Enclosure

USPS TRACKING#



First-Class Mail
Postage & Fees Paid
USPS
Permit No. G-10

9590 9402 2003 6123 5659 37

**United States
Postal Service**

• Sender: Please print your name, address, and ZIP+4® in this box•

UNITED STATES
DEPARTMENT OF THE INTERIOR
Bureau of Land Management
Arizona State Office
One N. Central Avenue, Suite 800
Phoenix, AZ 85001-4427

PHOENIX, ARIZONA
NOV 21 P
RECEIVED
POSTAGE OFFICE

SENDER: COMPLETE THIS SECTION

- Complete items 1, 2, and 3.
- Print your name and address on the reverse so that we can return the card to you.
- Attach this card to the back of the mailpiece, or on the front if space permits.

1. Article Addressed to:

JAMES SULLIVAN
 SHIRLEY VICKERS
 6500 N WHITE DEER LN
 TUCSON AZ 85743-8756
 920/RE/AM 18694



9590 9402 2003 6123 5659 37

2. Article Number (Transfer from service label)

7016 2070 0000 4805 8813

COMPLETE THIS SECTION ON DELIVERY

A. Signature

X

James Sullivan

-
- Agent
-
-
- Addressee

B. Received by (Printed Name)

JAMES SULLIVAN

C. Date of Delivery

D. Is delivery address different from item 1?

If YES, enter delivery address below:

-
- Yes
-
-
- No



3. Service Type

-
- Adult Signature
-
-
- Adult Signature Restricted Delivery
-
-
- Certified Mail®
-
-
- Certified Mail Restricted Delivery
-
-
- Collect on Delivery
-
-
- Collect on Delivery Restricted Delivery

-
- Priority Mail Express®
-
-
- Registered Mail™
-
-
- Registered Mail Restricted Delivery
-
-
- Return Receipt for Merchandise
-
-
- Signature Confirmation™
-
-
- Signature Confirmation Restricted Delivery

 ii
 Restricted Delivery

NOTICE!!

These documents have been scanned!

Do not place un-scanned documents beneath this notice!

Do not remove this notice from this file!

GPO Jacket No. 560-102
Print Order 61540
Rise Business Services, LLC
Job=AZ15 5/13/2019



Box Number= AZ15043



Claim Begin-End: AMC418694-AMC418695

3 Transfers



AZ15043-11

AMC418628-AMC420131

AMC 418694

When recorded return to:

James Sullivan
6500 North White Deer Lane
Tucson, AZ 85743

QUIT CLAIM DEED

THIS QUIT CLAIM DEED, Executed this 24th day of May, 2013 by first party, Michael Leu, whose address is 7705 St. James Dr., Mentor, OH 44060, and Marie Leu, at 7705 St. James Dr., Mentor, OH 44060 (collectively, "Grantor").

to second party, grantee, James Sullivan and Shirley Vickers, 6500 North White Deer Lane, Tucson, AZ 85743.

WITNESSETH, That the said first party, for good consideration and for the sum of \$10.00 paid by the said second party, the receipt whereof is hereby acknowledged, does hereby remise, release and quitclaim unto the said second party forever, all the right, title, interest and claim which the said first party has in and to the following described placer mining claim, in Pinal County, State of Arizona, to wit:

The NW 1/4 of the SW 1/4 of Section 22, Township 1 S., Range 11 E., Gila & Salt River Base and Meridian, Arizona, being 40 acres (+/-), known as the Kelsey's Gold #1 mining claim, AMC 418694.

Pinal County Doc # 2012-102250
BLM Doc # AMC418694
Exempt per ARS 11-1134 A6

IN WITNESS WHEREOF, The said first party has signed and sealed these presents the day and year first above written.

date 5/24/13 Michael Leu
Michael Leu

date 5/24/13 Marie Leu
Marie Leu

RECEIVED
BLM AZ STATE OFFICE
PHOENIX, ARIZONA
2013 JUN -3 PM 3:09

STATE OF Ohio
COUNTY OF Lake

On this 24th day of May, 2013, before me, Michael Leu and Marie Leu, personally appeared, and proved to me on the basis of satisfactory evidence to be the persons whose names are subscribed to the within instrument and acknowledged to me that they executed the same in their authorized capacity, and that by their signatures on the instrument the persons, or the entity upon behalf of which the persons acted, executed the instrument.

ACKNOWLEDGED by my hand and official notary seal.

7/30/2013
ENTERED INTO COMPUTER

Vittoria Mastroianni
Print Name (Notary Public)
Vitt Mastro
Notary Public Signature
Aug 17, 2015
My Commission Expires



VITTORIA MASTROIANNI
Notary Public, State of Ohio
My Commission Expires August 17, 2015
Recorded in Lake County

Mr. Lew
7705 St. James Dr.
Mentor, OH 44060

RECEIVED
BLM AZ STATE OFFICE

CLEVELAND OH 440
30 MAY 2013 PM 1 L



Liberty

FOREVER

2013 JUN -3 PM 3:06

PHOENIX, ARIZONA

Bureau of Land Management
Arizona State Office
One North Central Avenue
Suite 800
Phoenix, AZ 85004-4427

8500484427



M. Leu
7705 St. James Dr.
Mentor, OH 44060

RECEIVED
BLM AZ STATE OFFICE

2013 JUN -3 PM 3:06

PHOENIX, ARIZONA

Bureau of Land Management
Arizona State Office
One North Central Avenue
Suite 800
Phoenix, AZ 85004-4427

CLEVELAND OH 440

30 MAY 2013 PM 1 L



Liberty

85004\$4427

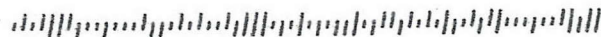

United States Department of the Interior
Bureau of Land Management
 LANDS/RECREATION & PLANNING
 ONE N CENTRAL AVE
 PHOENIX, AZ 85004 -2203
 Phone: 602-417-9200

Receipt

No: 2806578

Transaction #: 2891608	
Date of Transaction: 06/04/2013	
CUSTOMER:	
JAMES SULLIVAN 6500 N WHITE DEER LN TUCSON,AZ 85743-8756 US	

LINE #	QTY	DESCRIPTION	REMARKS	UNIT PRICE	TOTAL
1	1.00	LOCATABLE MINERALS / MINING CLAIMS- NOT NEW-UNADJUD,ONE AUTH NO. ONLY / MINING CLAIM MONEY RECEIVED CASES: AMC418694/\$20.00	QCD - 2	- n/a -	20.00
TOTAL:					\$20.00

PAYMENT INFORMATION					
1	AMOUNT:	20.00	POSTMARKED:	05/30/2013	
	TYPE:	CHECK	RECEIVED:	06/03/2013	
	CHECK NO:	158			
	NAME:	USA LAND INVESTCOM INC 7705 SAINT JAMES DR MENTOR OH 44060 US			

REMARKS

This receipt was generated by the automated BLM Collections and Billing System and is a paper representation of a portion of the official electronic record contained therein.

RECEIVED
BLM AZ GRANTE OFFICE
2013 MAR 11 P 2:15
PHOENIX, ARIZONA

When recorded return to:

Anthony A. Ralph
208 East Martin Drive
Sierra Vista, AZ 85635

QUIT CLAIM DEED

AMC 418694

THIS QUIT CLAIM DEED, Executed this 2nd day of March, 2013 by first party, Michael Leu, whose address is 7705 St. James Dr., Mentor, OH 44060, and Marie Leu, at 7705 St. James Dr., Mentor, OH 44060 (collectively, "Grantor").

to second party, grantee, Anthony A. Ralph and Beth A. Moore, 208 East Martin Drive, Sierra Vista, AZ 85635.

WITNESSETH, That the said first party, for good consideration and for the sum of \$10.00 paid by the said second party, the receipt whereof is hereby acknowledged, does hereby remise, release and quitclaim unto the said second party forever, all the right, title, interest and claim which the said first party has in and to the following described placer mining claim, in Pinal County, State of Arizona, to wit:

The SW 1/4 the SW 1/4 of Section 22, Township 1 S., Range 11 W., Gila & Salt River Base and Meridian, being 40 acres (+/-), known as the Kelsey's Gold #2 mining claim, AMC418695.

Pinal County Doc # 2012-102251
BLM Doc # AMC418695
Exempt per ARS 11-1134 A6

IN WITNESS WHEREOF, The said first party has signed and sealed these presents the day and year first above written.

<u>Michael Leu</u> Michael Leu	date <u>3/2/13</u>	<u>Michael Leu</u> Michael Leu	
<u>Marie Leu</u> Marie Leu	date <u>3/2/13</u>	<u>Michael Leu</u> Michael Leu	as her attorney in fact.

STATE OF Arizona
COUNTY OF Maricopa

On this 2nd day of March, 2013, before me, Michael Leu, personally appeared, and proved to me on the basis of satisfactory evidence to be the person whose name is subscribed to the within instrument and acknowledged to me that he executed the same in his authorized capacity, and that by his signature on the instrument the person, or the entity upon behalf of which the person acted, executed the instrument.

ACKNOWLEDGED by my hand and official notary seal.

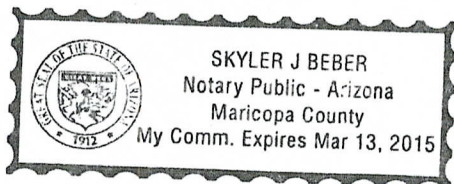

Skyler J. Beber
Print Name (Notary Public)
[Signature]
Notary Public Signature
03/13/2015
My Commission Expires

ENTERED IN COMPUTER
RE 5-7-13



OFFICIAL RECORDS OF
PINAL COUNTY RECORDER

RECORDING REQUESTED BY,
AND WHEN RECORDED RETURN TO:

Michael Leu
7705 St. James Dr.
Mentor, OH 44060

DATE/TIME: 11/29/2012 1147
FEE: \$10.00
PAGES: 2
FEE NUMBER: 2012-102251



Location Notice for Association Placer Mining Claim

Notice is hereby given that the undersigned have on this Nov. 10, 2012, located an association placer mining claim in Pinal County, Arizona.

The name of the claim is **Kelsey's Gold #2**, and is situated in the **SW 1/4 of the SW 1/4 of Section 22, Township 1 S., Range 11 E., Gila & Salt River Base and Meridian, Arizona.**

The locators of this claim are:

Michael Leu,
7705 St. James Drive, Mentor, OH 44060
440-225-5991

and Marie Leu,
7705 St. James Drive, Mentor, OH 44060.

RECEIVED
PINAL COUNTY RECORDER
2012 MAR 11 P 2:15
PHOENIX, ARIZONA

The locality of this claim with reference to some natural object or permanent monument and additional information concerning its locality area as follows:

Beginning at a wood post where a copy of this notice is posted: then 50 feet west to the center of the west end line, then 660 feet north to the northwest corner, then 1320 feet east to the northeast corner, then 1320 feet south to the southeast corner, then 1320 feet west to the southwest corner, which is the brass cap at the southwest corner of Section 22, then 660 feet north to the point of beginning.

ANCH 18695

Dated and posted on the ground this Nov. 10, 2012

Locator Michael Leu Michael Leu

Locator Marie Leu Marie Leu

RECEIVED
PINAL COUNTY RECORDER
2012 NOV 14 P 1:12
PHOENIX, ARIZONA

RECEIVED
BLM AZ STATE OFFICE
2013 MAR 11 P 2:11
PHOENIX, ARIZONA
Lode () Placer (X)

RECEIVED
BLM AZ STATE OFFICE
2012 NOV 14 P 1:12
PHOENIX, ARIZONA

ANCI 18695

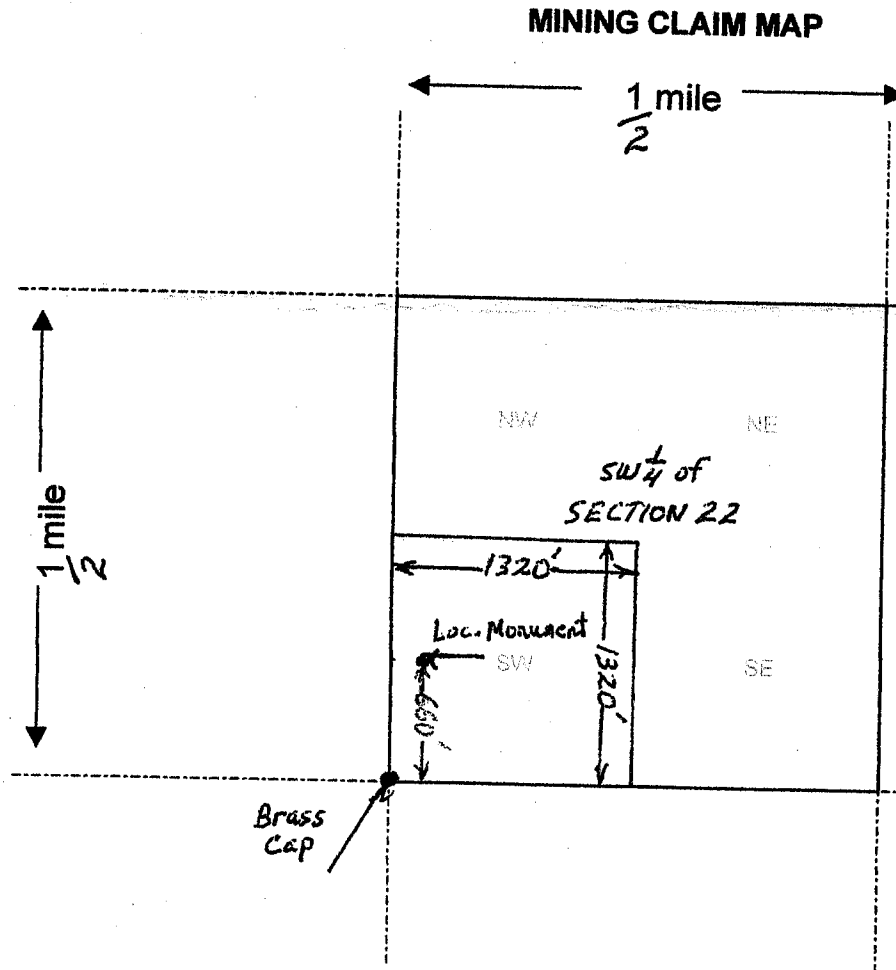

Scale: 1" = 2000 feet



1. The above map depicts the Kelsey's Gold #2 mining claim, which is located in Section (s) 22, Township 1 S, Range 11 E, Gila and Salt River Base and Meridian, Pinal County, Arizona.

2. The type of corner and location monuments used are as follows: 2" x 2" x 4' Wooden Posts

3. The bearings and distances in degrees and feet between claim corners are as depicted on the map.

Form MCF100a
Revised July 2005

This form is available from the Arizona Department of Mines & Mineral Resources and may be reproduced.

RECORDING REQUESTED BY,
AND WHEN RECORDED RETURN TO:

Michael Leu
7705 St. James Dr.
Mentor, OH 44060

RECEIVED
PLM AZ STATE OFFICE
2013 MAR 11 P 2:16
PHOENIX, ARIZONA

POWER OF ATTORNEY

I hereby appoint Michael Leu as Attorney-In-Fact, to sign all papers and documents required to transfer my interest exclusive to the filing of, and disposition of Arizona mining claims, and authorize my name on location notices, and am an actual party to the mining claim locations, having a bona fide interest in the claims, being Kelsey's Gold #1, and Kelsey's Gold #2.

Marie Leu
7705 St. James Drive
Mentor, OH 44060

Marie Leu
Signed this 24 day of September, 2012. Acknowledged before me this 24 day of September, 2012. State of Ohio, County of Lake

Marie Leu Printed

Joseph Gugliotta Notary print name

M/L Signed

 Notary signature

4-24-16 My Commission Expires



JOSEPH GUGLIOTTA
NOTARY PUBLIC - OHIO
MY COMMISSION EXPIRES 4-24-2016

ANCh18695

RECEIVED
PLM AZ STATE OFFICE
2012 NOV 14 P 1:12
PHOENIX, ARIZONA

RECORDING REQUESTED BY,
AND WHEN RECORDED RETURN TO:

Michael Leu
7705 St. James Dr.
Mentor, OH 44060

RECEIVED
CLM AZ STATE OFFICE
2013 MAR 11 P 2:16
PHOENIX, ARIZONA

Mining Claim Authorization

I, Marie Leu, authorize and am aware that I am listed as a locator on the location notices of Arizona mining claims, Kelsey's Gold #1 and Kelsey's Gold #2. I have a bona fide interest in these claims, and I located the claims along with my husband, Michael Leu, for my own self interest and in good faith. I certify that these claims are in no way being located for the benefit of a company, corporation, or another individual in order to gain additional acreage they are not entitled to in accordance with the law.

Marie Leu
7705 St. James Drive
Mentor, OH 44060

Marie Leu
Signed this 24 day of September, 2012. Acknowledged before me this 24 day of September, 2012. State of Ohio, County of Lake

Marie Leu Printed

Joseph Gugliotta Notary print name

Marie Leu Signed

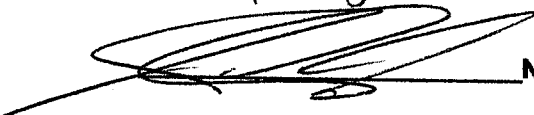
 Notary signature

4-24-16 My Commission Expires



JOSEPH GUGLIOTTA
NOTARY PUBLIC - OHIO
MY COMMISSION EXPIRES 4-24-2016

RECEIVED
CLM AZ STATE OFFICE
2012 NOV 14 P 1:12
PHOENIX, ARIZONA

AMC418695

RECORDING REQUESTED BY,
AND WHEN RECORDED RETURN TO:

Michael Leu
7705 St. James Dr.
Mentor, OH 44060

Mining Claim Authorization

I, Michael Leu, authorize and am aware that I am listed as a locator on the location notices of Arizona mining claims, Kelsey's Gold #1 and Kelsey's Gold #2. I have a bona fide interest in these claims, and I located the claims along with my wife, Marie Leu, for my own self interest and in good faith. I certify that these claims are in no way being located for the benefit of a company, corporation, or another individual in order to gain additional acreage they are not entitled to in accordance with the law.

Michael Leu
7705 St. James Drive
Mentor, OH 44060

Michael Leu
Signed this 24th day of September, 2012. Acknowledged before me this 24 day of September, 2012. State of Ohio, County of Lake

Michael Leu Printed
Michael Leu Signed

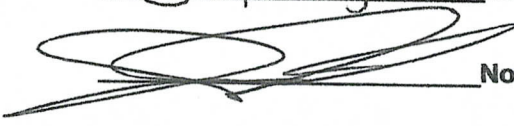
Joseph Gugliotta Notary print name
 Notary signature
4-24-16 My Commission Expires

RECEIVED
PHOENIX, ARIZONA
2013 APR 11 P 9:16



JOSEPH GUGLIOTTA
NOTARY PUBLIC - OHIO
MY COMMISSION EXPIRES 4-24-2016

RECEIVED
ALM AZ STATE OFFICE
2012 NOV 14 P 1:12
PHOENIX, ARIZONA

AINC418695

RECORDING REQUESTED BY,
AND WHEN RECORDED RETURN TO:

Michael Leu
7705 St. James Dr.
Mentor, OH 44060

RECEIVED
2013 MAR 11 P 2:17
PHOENIX, ARIZONA

Mining Claim Locator

I, Michael Leu, am a locator of the Arizona mining claims, Kelsey's Gold #1 and Kelsey's Gold #2, and authorize my name to be on location notices, and am an actual party to the mining claim locations, having a bona fide interest in the claims.

Michael Leu
7705 St. James Drive
Mentor, OH 44060

Michael Leu
Signed this 24th day of September, 2012.

Acknowledged before me this 24 day of September,
2012. State of Ohio, County of Lake

Michael Leu Printed
Michael Leu Signed

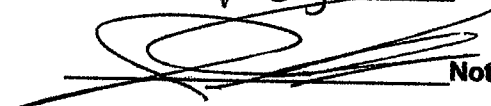
Joseph Gugliotta Notary print name
 Notary signature
4-24-16 My Commission Expires



JOSEPH GUGLIOTTA
NOTARY PUBLIC - OHIO
MY COMMISSION EXPIRES 4-24-2016

RECEIVED
CLIM AZ STATE OFFICE
2012 NOV 14 P 1:12
PHOENIX, ARIZONA

ANCH 18695

M. Leu
7705 St, James Dr.
Mentor, OH 44060



Bureau of Land Management
Arizona State Office
One North Central Avenue
Suite 800
Phoenix, AZ 85004-4427

PHOENIX, ARIZONA
2013 MAR 11 P 2:15
RECEIVED
BLM AZ STATE OFFICE

850044427

A Postnet barcode consisting of vertical bars of two different heights, used for automated mail sorting.

United States Department of the Interior
Bureau of Land Management
 LANDS/RECREATION & PLANNING
 ONE N CENTRAL AVE
 PHOENIX, AZ 85004 -2203
 Phone: 602-417-9200

Receipt

No: 2755378

Transaction #: 2839075	
Date of Transaction: 03/12/2013	
CUSTOMER:	
ANTHONY A RALPH 208 E MARTIN DR SIERRA VISTA, AZ 85635-1126 US	

LINE #	QTY	DESCRIPTION	REMARKS	UNIT PRICE	TOTAL
1	1.00	LOCATABLE MINERALS / MINING CLAIMS- NOT NEW-UNADJUD, ONE AUTH NO. ONLY / MINING CLAIM MONEY RECEIVED CASES: AMC418695/\$20.00	QCD - 2	- n/a -	20.00
TOTAL:					\$20.00

PAYMENT INFORMATION					
1	AMOUNT:	20.00	POSTMARKED:	03/08/2013	
	TYPE:	CHECK	RECEIVED:	03/11/2013	
	CHECK NO:	135			
	NAME:	USA LAND INVESTCOM INC 7705 SAINT JAMES DR MENTOR OH 44060 US			

REMARKS

This receipt was generated by the automated BLM Collections and Billing System and is a paper representation of a portion of the official electronic record contained therein.

NOTICE!!

These documents have been scanned!

Do not place un-scanned documents beneath this notice!

Do not remove this notice from this file!

GPO Jacket No. 560-102
Print Order 61540
Rise Business Services, LLC
Job=AZ15 5/13/2019



Box Number= AZ15043



Claim Begin-End: AMC418694-AMC418695

4 Miscellaneous



AZ15043-11

AMC418628-AMC420131

**NO
DOCUMENTS
FOUND**

NO DOCUMENTS FOUND
NO DOCUMENTS FOUND

NOTICE!!

These documents have been scanned!

Do not place un-scanned documents beneath this notice!

Do not remove this notice from this file!

GPO Jacket No. 560-102
Print Order 61540
Rise Business Services, LLC
Job=AZ15 5/13/2019



Box Number= AZ15043



Claim Begin-End: AMC418694-AMC418695

5 Annual Filings



AZ15043-11

AMC418628-AMC420131

UNITED STATES
DEPARTMENT OF THE INTERIOR
BUREAU OF LAND MANAGEMENT

Amc 418694

CREDIT CARD PAYMENT
For Mining Claim Maintenance Fee

THIS IS A CHANGE OF ADDRESS

TELEPHONE SUBMISSION - ACCURACY OF THE BELOW INFORMATION IS THE RESPONSIBILITY OF THE CLAIMANT/OWNER

NAME Anthony A ~~John~~ Ralph
ADDRESS 208 E MARTIN DR
CITY SIERRA VISTA STATE AZ ZIP 85635
PHONE # 702 - 439 6761

SEND RECEIPT TO Above address
 Other (Include Name and Mailing Address):

AMC NUMBER
AMC 418695

CLAIM/SITE NAME

1 # of Claim/Site 40 ac
x 155.00 Each
\$ 310⁰⁰ Total Charged PER (INITIALS)

RECEIPT # 4254041

DATE STAMP

RECEIVED
BLM AZ STATE OFFICE
2018 SEP -4 A 9:54
PHOENIX, ARIZONA

***** FOR OFFICIAL USE ONLY *****
DATE _____ INITIALS _____ VERIFIED _____

2 receipts = \$155 each = \$310 for 40 acre claim.
AD 9/19/18

United States Department of the Interior
Bureau of Land Management
 DIV OF LANDS, MINRLS & ENERGY
 ONE N CENTRAL AVE
 PHOENIX, AZ 85004 -4427
 Phone: 602-417-9200

Receipt

No: 4254041

Transaction #: 4369563	
Date of Transaction: 09/04/2018	
CUSTOMER:	
ANTHONY A RALPH 208 E MARTIN DR SIERRA VISTA, AZ 85635-1126 US	

LINE #	QTY	DESCRIPTION	REMARKS	UNIT PRICE	TOTAL
1	1.00	LOCATABLE MINERALS / MINING CLAIMS-NOT NEW-UNADJUD, ONE AUTH NO. ONLY / MINING CLAIM MONEY RECEIVED CASES: AMC418695/\$155.00	2019 MAINT/1	- n/a -	155.00
TOTAL:					\$155.00

PAYMENT INFORMATION				
NOTE: Items will appear on credit card statement as "Bureau of Land Mgmt CO".				
1	AMOUNT:	155.00	POSTMARKED:	N/A
	TYPE:	CREDIT CARD	RECEIVED:	09/04/2018
	NAME:	RALPH, ANTHONY A 208 E MARTIN DR SIERRA VISTA AZ 85635-1126 US		
	CARD NO:	XXXXXXXXXXXX8789	AUTH CODE:	094639
	NAME ON CARD:	ANTHONY A RALPH		
	SIGNATURE:			

REMARKS

This receipt was generated by the automated BLM Collections and Billing System and is a paper representation of a portion of the official electronic record contained therein.

United States Department of the Interior
Bureau of Land Management
 DIV OF LANDS, MINRLS & ENERGY
 ONE N CENTRAL AVE
 PHOENIX, AZ 85004 -4427
 Phone: 602-417-9200

Receipt

No: 4257375

Transaction #: 4372935	
Date of Transaction: 09/06/2018	
CUSTOMER:	
ANTHONY A RALPH 208 E MARTIN DR SIERRA VISTA, AZ 85635-1126 US	

LINE #	QTY	DESCRIPTION	REMARKS	UNIT PRICE	TOTAL
1	1.00	LOCATABLE MINERALS / MINING CLAIMS-NOT NEW-UNADJUD, ONE AUTH NO. ONLY / MINING CLAIM MONEY RECEIVED CASES: AMC418695/\$155.00	2019 MAINT/1	- n/a -	155.00
TOTAL:					\$155.00

PAYMENT INFORMATION			
NOTE: Items will appear on credit card statement as "Bureau of Land Mgmt CO".			
1	AMOUNT:	155.00	POSTMARKED: N/A
	TYPE:	CREDIT CARD	RECEIVED: 09/06/2018
	NAME:	RALPH, ANTHONY A 208 E MARTIN DR SIERRA VISTA AZ 85635-1126 US	
	CARD NO:	XXXXXXXXXXXX8789	AUTH CODE: 044788
	NAME ON CARD:	ANTHONY A RALPH	
	SIGNATURE:		

REMARKS
UNDERCHARGED (FOR 40 ACRE CLAIM) ON RECEIPT NUMBER 4254041

This receipt was generated by the automated BLM Collections and Billing System and is a paper representation of a portion of the official electronic record contained therein.

Run Date: 07/23/18

Run Time: 04:31 PM

**DEPARTMENT OF THE INTERIOR
BUREAU OF LAND MANAGEMENT
MINING CLAIMS**

MC Maintenance Fees Paid Through the BLM Pay Portal

CBS Receipt: 4009101

Printed For Lead File # AMC418694

Agency Tracking ID: 1509594983

Number of BLM Serial Nr: 1

Assessment Year: 2019

Total Amount Paid: \$310.00

Paid On: 11/01/2017

Claim Name	BLM Serial No	Lead File No	Amount Paid
KELSEY'S GOLD #2	AMC418695	AMC418694	\$310.00

United States Department of the Interior
Bureau of Land Management
 BUSINESS & SUPPORT SVCS DIV
 ONE N CENTRAL AVE SUITE 800
 PHOENIX, AZ 85004 -4427
 Phone: 602-417-9200

Receipt

No: 4009101

Transaction #: 4119649	
Date of Transaction: 11/01/2017	
CUSTOMER:	
ANTHONY A RALPH SR 208 EAST MARTIN DRIVE SIERRA VISTA, AZ 85635 US	

LINE #	QTY	DESCRIPTION	REMARKS	UNIT PRICE	TOTAL
1	1.00	LOCATABLE MINERALS / MINING CLAIMS- NOT NEW-UNADJUD, ONE AUTH NO. ONLY / MINING CLAIM MONEY RECEIVED CASES: AMC418695/\$310.00		- n/a -	310.00
TOTAL:					\$310.00

PAYMENT INFORMATION				
NOTE: Items will appear on credit card statement as "BLM O Mining Claim".				
1	AMOUNT:	310.00	POSTMARKED:	N/A
	TYPE:	CREDIT CARD	RECEIVED:	11/01/2017
	NAME:	ANTHONY A RALPH SR 208 EAST MARTIN DRIVE SIERRA VISTA AZ 85635 US		
	CARD NO:	XXXXXXXXXXXX2467	AUTH CODE:	04317C
	NAME ON CARD:	ANTHONY A RALPH SR		
	SIGNATURE:			

REMARKS

This receipt was generated by the automated BLM Collections and Billing System and is a paper representation of a portion of the official electronic record contained therein.

Run Date: 09/05/17

Run Time: 02:33 PM

**DEPARTMENT OF THE INTERIOR
BUREAU OF LAND MANAGEMENT
MINING CLAIMS**

MC Maintenance Fees Paid Through the BLM Pay Portal

CBS Receipt: 3968500

Printed For Lead File # AMC418694

Agency Tracking ID: 1504236607

Assessment Year: 2018

Number of BLM Serial Nr: 1

Paid On: 08/31/2017

Total Amount Paid: \$310.00

Claim Name	BLM Serial No	Lead File No	Amount Paid
KELSEY'S GOLD #2	AMC418695	AMC418694	\$310.00

United States Department of the Interior
Bureau of Land Management
 BUSINESS & SUPPORT SVCS DIV
 ONE N CENTRAL AVE SUITE 800
 PHOENIX, AZ 85004 -4427
 Phone: 602-417-9200

Receipt

No: 3968500

Transaction #: 4078397	
Date of Transaction: 08/31/2017	
CUSTOMER:	
ANTHONY A RALPH 208 EAST MARTIN DR. SIERRA VISTA, AZ 85635 US	

LINE #	QTY	DESCRIPTION	REMARKS	UNIT PRICE	TOTAL
1	1.00	LOCATABLE MINERALS / MINING CLAIMS- NOT NEW-UNADJUD, ONE AUTH NO. ONLY / MINING CLAIM MONEY RECEIVED CASES: AMC418695/\$310.00		- n/a -	310.00
TOTAL:					\$310.00

PAYMENT INFORMATION			
NOTE: Items will appear on credit card statement as "BLM O Mining Claim".			
1	AMOUNT:	310.00	POSTMARKED: N/A
	TYPE:	CREDIT CARD	RECEIVED: 08/31/2017
	NAME:	ANTHONY A RALPH 208 EAST MARTIN DR. SIERRA VISTA AZ 85635 US	
	CARD NO:	XXXXXXXXXXXX3429	AUTH CODE: 458636
	NAME ON CARD:	ANTHONY A RALPH	
	EXPIRES:	04/2019	
	SIGNATURE:		

REMARKS

This receipt was generated by the automated BLM Collections and Billing System and is a paper representation of a portion of the official electronic record contained therein.

Run Date: 09/14/16

Run Time: 01:48 PM

**DEPARTMENT OF THE INTERIOR
BUREAU OF LAND MANAGEMENT
MINING CLAIMS**

MC Maintenance Fees Paid Through the BLM Pay Portal

CBS Receipt: 3649219

Printed For Lead File # **AMC418694**

Agency Tracking ID: 1472662691

Assessment Year: 2017

Number of BLM Serial Nr: 1

Paid On: 08/31/2016

Total Amount Paid: \$310.00

Claim Name	BLM Serial No	Lead File No	Amount Paid
KELSEY'S GOLD #2	AMC418695	AMC418694	\$310.00

United States Department of the Interior
Bureau of Land Management
 BUSINESS & SUPPORT SVCS DIV
 ONE N CENTRAL AVE SUITE 800
 PHOENIX, AZ 85004 -4427
 Phone: (602) 417-9200

Receipt

No: 3649219

Transaction #: 3753220	
Date of Transaction: 08/31/2016	
CUSTOMER:	
ANTHONY A RALPH 208 EAST MARTIN DRIVE SIERRA VISTA, AZ 85635 US	

LINE #	QTY	DESCRIPTION	REMARKS	UNIT PRICE	TOTAL
1	1.00	LOCATABLE MINERALS / MINING CLAIMS- NOT NEW-UNADJUD, ONE AUTH NO. ONLY / MINING CLAIM MONEY RECEIVED CASES: AMC418695/\$310.00		- n/a -	310.00
TOTAL:					\$310.00

PAYMENT INFORMATION			
NOTE: Items will appear on credit card statement as "BLM O Mining Claim".			
1	AMOUNT:	310.00	POSTMARKED: N/A
	TYPE:	CREDIT CARD	RECEIVED: 08/31/2016
	NAME:	ANTHONY A RALPH 208 EAST MARTIN DRIVE SIERRA VISTA AZ 85635 US	
	CARD NO:	XXXXXXXXXXXX3429	AUTH CODE: 095583
	NAME ON CARD:	ANTHONY A RALPH	
	EXPIRES:	04/2019	
	SIGNATURE:		

REMARKS

This receipt was generated by the automated BLM Collections and Billing System and is a paper representation of a portion of the official electronic record contained therein.

INSTRUCTIONS

1. This is an optional form that may be used to satisfy the requirements for the Bureau of Land Management (BLM) under the provisions of 43 U.S.C. §1744 and 30 U.S.C. §28f and the regulations thereunder (43 CFR part 3834). Since local and State laws may vary, you should contact your local and State agencies where the claims are located to ensure all applicable laws and requirements are satisfied.
2. This form should be used to pay the maintenance fee for lode mining claims, mill sites, and tunnel sites only. To pay the maintenance fee for placer mining claims, use Form 3830-5a.
3. Complete the section for the number of claims and the amount being remitted to the BLM.
4. Enter the year in paragraph 2 for the applicable assessment year.
5. List all mining claim or site names and the BLM serial number associated to the claim or site, if the BLM has notified you what the serial number is. Every attempt should be made to include the current BLM serial number for each claim or site listed.
6. The name and current mailing addresses of the person paying the maintenance fee(s) should be listed at the top of the form. If this is a change of address for a claimant, that should also be noted.
7. If needed, an additional sheet can be used to continue listing claim and site names and BLM serial numbers, or the name and current mailing address of additional claimants.
8. If paying by credit card, you must complete the following credit card information on page 3: (a) exact name on the face of the credit card; (b) amount paid; (c) type of card; (d) credit card number; (e) expiration date of the card; and (f) telephone number. You must also sign on page 3 to show authorization to charge the credit card.

NOTICES

THE PRIVACY ACT and 43 CFR 2.48(d) require that you be furnished with the following information in connection with the information requested by this form.

AUTHORITY: 30 U.S.C. 28f and 43 CFR part 3834 permit collection of the information requested by this form.

PRINCIPAL PURPOSE: The BLM will use the information you provide to record the annual maintenance fee payment for the claims and sites listed and to verify that payment has been made in accordance with 30 U.S.C. 28f and 43 CFR part 3834.

ROUTINE USES: The BLM will only disclose this information in accordance with the provisions at 43 CFR 2.56(b) and (c).

EFFECT OF NOT PROVIDING INFORMATION: Disclosure of the requested information is required by 30 U.S.C. 28f and 43 CFR part 3834 for claimants paying the annual maintenance fee. The use of this specific form when paying the maintenance fee is optional. However, when paying the maintenance fee, it is the requested information on this form that is required to be submitted along with the fee. Failure to submit all the required information will delay the BLM's processing of the information and may preclude the BLM's acceptance of the maintenance fee payment, which may result in forfeiture of the mining claim(s) or site(s) by the claimant.

RECEIVED
BLM AZ OFFICE
2015 AUG 26 P 3:23
PHOENIX, ARIZONA

Sun N' Fun Construction, LLC
James Sullivan
6500 N. White Deer Ln.
Tucson, AZ 85743

PHOENIX AZ 852

24 AUG 2015 PM 4 L

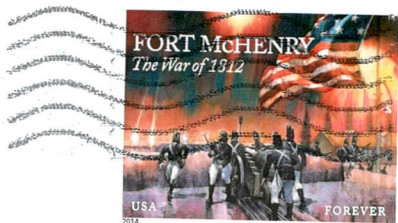

RECEIVED
BLM AZ STATE OFFICE

2015 AUG 26 P 3: 05

PHOENIX, ARIZONA

US Dept of the Interior, BLM
Lands/Recreational & Planning
One N. Central Ave.
Phoenix, AZ 85004-2203

85004442700



United States Department of the Interior
Bureau of Land Management
 LANDS/RECREATION & PLANNING
 ONE N CENTRAL AVE
 PHOENIX, AZ 85004 -2203
 Phone: 602-417-9200

Receipt

No: 3378346

Transaction #: 3476598	
Date of Transaction: 08/27/2015	
CUSTOMER:	
JAMES SULLIVAN 6500 N WHITE DEER LN TUCSON,AZ 85743-8756 US	

LINE #	QTY	DESCRIPTION	REMARKS	UNIT PRICE	TOTAL
1	1.00	LOCATABLE MINERALS / MINING CLAIMS- NOT NEW-UNADJUD,ONE AUTH NO. ONLY / MINING CLAIM MONEY RECEIVED CASES: AMC418694/\$310.00	MAINT FEE PYMNT - 1 2016	- n/a -	310.00
TOTAL:					\$310.00

PAYMENT INFORMATION			
1	AMOUNT:	310.00	POSTMARKED: 08/24/2015
	TYPE:	CHECK	RECEIVED: 08/26/2015
	CHECK NO:	003969	
	NAME:	SUN N' FUN CONSTRUCTION LLC 6500 N WHITE DEER LN TUCSON AZ 85743 US	

REMARKS

This receipt was generated by the automated BLM Collections and Billing System and is a paper representation of a portion of the official electronic record contained therein.

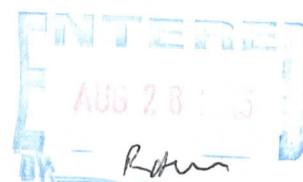

Run Date: 09/08/15

Run Time: 09:20 AM

**DEPARTMENT OF THE INTERIOR
BUREAU OF LAND MANAGEMENT
MINING CLAIMS**

MC Maintenance Fees Paid Through the BLM Pay Portal

CBS Receipt: 3379173

Printed For Lead File # AMC418694

Agency Tracking ID: 1440651630

Assessment Year: 2016

Number of BLM Serial Nr: 1

Paid On: 08/26/2015

Total Amount Paid: \$310.00

Claim Name	BLM Serial No	Lead File No	Amount Paid
KELSEY'S GOLD #2	AMC418695	AMC418694	\$310.00

United States Department of the Interior
Bureau of Land Management
 BUSINESS & SUPPORT SVCS DIV
 ONE N CENTRAL AVE SUITE 800
 PHOENIX, AZ 85004 -4427
 Phone: (602) 417-9200

Receipt

No: 3379173

Transaction #: 3477430	
Date of Transaction: 08/27/2015	
CUSTOMER:	
ANTHONY A RALPH 208 E MARTIN DR SIERRA VISTA, AZ 85635 US	

LINE #	QTY	DESCRIPTION	REMARKS	UNIT PRICE	TOTAL
1	1.00	LOCATABLE MINERALS / MINING CLAIMS- NOT NEW-UNADJUD, ONE AUTH NO. ONLY / MINING CLAIM MONEY RECEIVED CASES: AMC418695/\$310.00		- n/a -	310.00
TOTAL:					\$310.00

PAYMENT INFORMATION					
NOTE: Items will appear on credit card statement as "BLM O Mining Claim".					
1	AMOUNT:	310.00	POSTMARKED:	N/A	
	TYPE:	CREDIT CARD	RECEIVED:	08/27/2015	
	NAME:	ANTHONY A RALPH 208 E MARTIN DR SIERRA VISTA AZ 85635 US			
	CARD NO:	XXXXXXXXXXXX3429	AUTH CODE:	624385	
	NAME ON CARD:	ANTHONY A RALPH			
	EXPIRES:	04/2019			
	SIGNATURE:				

REMARKS

This receipt was generated by the automated BLM Collections and Billing System and is a paper representation of a portion of the official electronic record contained therein.

418694

MAINTENANCE FEE PAYMENT

Claimant Name: James Sullivan, Shirley Vickers
Address: 6500 N. White Deer Ln.
City: TUCSON State: AZ Zip: 85743
Telephone: 520-682-4336
E-mail address: j.sullivan_sunfun@yahoo.com
Signature: Shirley Vickers

RECEIVED
BLM AZ STATE OFFICE
2014 AUG 21 P 2:21
PHOENIX, ARIZONA
BLM
Date
Stamp

Check here if this is a change of address.

LINE NO.	AMC NUMBER	CLAIM/SITE NAME	COUNTY RECORDER DATA (If available)	TWP	RNG	SEC
1	418694	Kelsey's Gold #1	Doc# 2012-102250	1S	11E	22
2						
3						
4						
5						
6						
7						
8						
9						
10						

ENTERED
SEP 02 2014
BY: [Signature]

List additional claims on Form MCF114.

Bureau of Land Management
Arizona State Office
www.blm.gov/az/

No. of Claims: 1 2x \$140 = 280 ¹⁵⁵ 435
Check No: 603900 Init. [Signature]
Receipt No.: 3115365
For BLM Use Only

Form: MCF112
Revised July 2009

James Sullivan/Shirley Vickers
6500 N. White Deer Ln.
Tucson, AZ 85743

PHOENIX AZ 852

26 AUG 2014 PM 11 L



RECEIVED
BLM AZ STATE OFFICE

2014 AUG 27 P 2: 21

PHOENIX, ARIZONA

BLM Arizona State Office
Account Receivable
One North Central Ave., Ste. 800
Phoenix, AZ 85004-4427

85004442700



United States Department of the Interior
Bureau of Land Management
 LANDS/RECREATION & PLANNING
 ONE N CENTRAL AVE
 PHOENIX, AZ 85004 -2203
 Phone: 602-417-9200

Receipt

No: 3115365

Transaction #: 3207107		ENTERED INTO COMPUTER	
Date of Transaction: 08/28/2014		CUSTOMER: SEP - 2 2014 <i>JB</i>	
JAMES SULLIVAN 6500 N WHITE DEER LN TUCSON, AZ 85743-8756 US			

LINE #	QTY	DESCRIPTION	REMARKS	UNIT PRICE	TOTAL
1	1.00	LOCATABLE MINERALS / MINING CLAIMS- NOT NEW-UNADJUD, ONE AUTH NO. ONLY / MINING CLAIM MONEY RECEIVED CASES: AMC418694/\$310.00	MAINT FEE PYMNT (1) 2015	- n/a -	310.00
TOTAL:					\$310.00

PAYMENT INFORMATION			
1	AMOUNT:	310.00	POSTMARKED: 08/26/2014
	TYPE:	CHECK	RECEIVED: 08/27/2014
	CHECK NO:	003900	
	NAME:	SUN N FUN CONSTRUCTION LLC 6500 N WHITE DEER LN TUCSON AZ 85743-8756 US	

REMARKS

This receipt was generated by the automated BLM Collections and Billing System and is a paper representation of a portion of the official electronic record contained therein.

**DEPARTMENT OF THE INTERIOR
BUREAU OF LAND MANAGEMENT
MINING CLAIMS**

418694

MC Maintenance Fees Paid Through the BLM Pay Portal

CBS Receipt: 3112017

Agency Tracking ID: 1685722764

Assessment Year: 2015

Paid On: 08/25/2014

Number of BLM Serial Nr: 1

Total Amount Paid: \$310.00

Claim Name	BLM Serial No	Lead File No	Case Type	Amount Paid
KELSEY'S GOLD #2	AMC418695	AMC418694	384201	\$310.00

United States Department of the Interior
Bureau of Land Management
 BUSINESS & SUPPORT SVCS DIV
 ONE N CENTRAL AVE SUITE 800
 PHOENIX, AZ 85004 -4427
 Phone: (602) 417-9200

Receipt

No: 3112017

Transaction #: 3203724	
Date of Transaction: 08/25/2014	
CUSTOMER:	
ANTHONY RALPH 208 EAST MARTIN DR. SIERRA VISTA, AZ 85635	

LINE #	QTY	DESCRIPTION	REMARKS	UNIT PRICE	TOTAL
1	1.00	LOCATABLE MINERALS / MINING CLAIMS- NOT NEW-UNADJUD, ONE AUTH NO. ONLY / MINING CLAIM MONEY RECEIVED CASES: AMC418695/\$310.00		- n/a -	310.00
TOTAL:					\$310.00

PAYMENT INFORMATION					
NOTE: Items will appear on credit card statement as "BLM O Mining Claim".					
1	AMOUNT:	310.00	POSTMARKED:	N/A	
	TYPE:	CREDIT CARD	RECEIVED:	08/25/2014	
	NAME:	ANTHONY RALPH 208 EAST MARTIN DR. SIERRA VISTA AZ 85635			
	CARD NO:	XXXXXXXXXXXX1028	AUTH CODE:	261174	
	NAME ON CARD:	ANTHONY RALPH			
	EXPIRES:	02/2015			
	SIGNATURE:				

REMARKS

This receipt was generated by the automated BLM Collections and Billing System and is a paper representation of a portion of the official electronic record contained therein.

UNITED STATES
DEPARTMENT OF THE INTERIOR
BUREAU OF LAND MANAGEMENT

AMC 418689
418695

149

420265
FORM APPROVED
OMB NO. 1004-0114
Expires: August 31, 2013

MAINTENANCE FEE WAIVER CERTIFICATION

SEE INSTRUCTIONS ON PAGE 2

1. This small miner waiver is filed for the assessment year beginning on September 1, 2013 and ending on September 1, 2014.
2. The undersigned and all related parties owned ten or fewer mining claims, mill, or tunnel sites located and maintained on Federal lands in the United States of America on September 1, 2013.
3. The undersigned have performed the assessment work required by law for each mining claim listed prior to filing this waiver and understand that by filing this form, an affidavit of assessment work must be recorded by the December 30th following the filing of this waiver.
4. The undersigned understand that if the assessment work obligation has not yet come due under 30 U.S.C. 28 (for those claims in their first assessment year only), a notice of intent to hold reciting this condition must be recorded by the December 30th following the filing of this waiver.
5. The undersigned understand that mill and tunnel sites may also be listed upon this waiver and be waived from payment of the maintenance fee, and that a notice of intent to hold for these sites is required to be recorded by the December 30th immediately following the filing of this waiver.
6. The undersigned understand and acknowledge that pursuant to 43 U.S.C. 1212 and 18 U.S.C. 1001, the filing or recording of a false, fictitious, or fraudulent document with the Bureau of Land Management may result in a fine of up to \$250,000, a prison term not to exceed five years, or both.
7. The mining claims, mill or tunnel sites for which this waiver from payment of the maintenance fees is requested are:

CLAIM OR SITE NAME	BLM RECORDATION SERIAL NUMBER
1. FLINTLOCK	AMC 418689
2. PROVERBS 3:5	AMC 418693
3. PROVERBS 3:6	AMC 420265
4.	
5.	
6.	
7.	
8.	
9.	
10.	

The owner(s) (claimants) of the above mining claims and sites are:

KEVIN LEONARD
 (Owner's Name - Please Print)
 9655 EAST SHIRLEY LANE
 (Street or P.O. Box)
 DEWEY AZ 86327
 (City) (State) (Zip Code)

Kevin Leonard
 (Owner's Signature)

JAN LEONARD
 (Owner's Name - Please Print)
 9655 EAST SHIRLEY LANE
 (Street or P.O. Box)
 DEWEY AZ 86327
 (City) (State) (Zip Code)

Jan Leonard
 (Owner's Signature)

(Owner's Name - Please Print)
 (Street or P.O. Box)
 (City) (State) (Zip Code)

(Owner's Signature)

ENTERED
 SEP 16 2013
 BY: *LM*

PROJECT: 140114
 DATE: 9/16/13
 TIME: 10:05 AM

3/PB

(Owner's Name - Please Print)	(Owner's Signature)		
(Street or P.O. Box)	(City)	(State)	(Zip Code)
(Owner's Name - Please Print)	(Owner's Signature)		
(Street or P.O. Box)	(City)	(State)	(Zip Code)
(Owner's Name - Please Print)	(Owner's Signature)		
(Street or P.O. Box)	(City)	(State)	(Zip Code)
(Owner's Name - Please Print)	(Owner's Signature)		
(Street or P.O. Box)	(City)	(State)	(Zip Code)

Title 18 U.S.C. Section 1001 and Title 43 U.S.C. Section 1212 makes it a crime for any person knowingly and willfully to make to any department or agency of the United States any false, fictitious or fraudulent statements or representations as to any matter within its jurisdiction.

INSTRUCTIONS

1. This certification is made under the provisions of §1744 of Title 43 and § 28-28k of Title 30 of the United States Code; and the regulations thereunder (43 CFR Part 3830).
2. The claimant(s) must fill in the dates in paragraph 1 for the beginning and ending of the assessment year for which this waiver is sought.
3. The claimant(s) must fill in the date in paragraph 2 for the beginning of the assessment year for which this waiver is sought.
4. All claim and site names and Bureau of Land Management (BLM) serial numbers must be listed for the mining claims, mill sites, and tunnel sites for which the waiver is sought.
5. All owners of the mining claims, mill sites, and tunnel sites and their addresses must be given.
6. This waiver form must be signed by all the claimants or their designated agent, in original form. If an agent is designated, a notarized designation of agent, signed by all of the claimants with proper address given, must be submitted with this waiver.
7. This form must be filed no later than September 1st for the upcoming assessment year in the BLM State Office where the mining claims or sites are recorded, or the waiver cannot be granted by the BLM. (Example: To obtain a waiver for the assessment year 2012, which begins on September 1, 2011, you must qualify for and file for a waiver no later than September 1, 2011, in the proper BLM State Office.)
8. For all mining claims which require assessment work, you must record an affidavit of labor on or before the December 30th immediately following the filing of this waiver. For all other mining claims or sites waived, you must record a notice of intent to hold on or before the December 30th immediately following the filing of this waiver.
9. Mill and tunnel sites may also be listed upon this waiver and be waived from payment of the maintenance fee. A notice of intent to hold for these sites is required to be filed by the December 30th following the filing of this waiver.

FOR OFFICIAL USE ONLY

NOTICES

The Privacy Act and 43 CFR 2.48(d) require that you be furnished the following information in connection with the information requested by this form.

AUTHORITY: 30 U.S.C. 28f and 43 CFR part 3835 permit collection of the information requested by this form.

PRINCIPAL PURPOSE: The BLM will use the information you provide to verify that the owner(s) (claimants(s)) of a mining claim has/have complied with 30 U.S.C. 28f and 43 CFR part 3835 and is/are entitled to perform assessment work in lieu of paying the maintenance fee for the mining claims listed on this form.

ROUTINE USES: The BLM will only disclose this information in accordance with the provisions at 43 CFR 2.56(b) and (c).

EFFECT OF NOT PROVIDING INFORMATION: Disclosure of the requested information is required by 30 U.S.C. 28f and 43 CFR part 3835 for those claimants qualified to request the small miner waiver allowed. Failure to submit all the requested information or to complete this form will delay the BLM's processing of the form and may preclude the BLM's acceptance of the maintenance fee waiver request, which may result in forfeiture of the mining claim or site by the claimant.

The Paperwork Reduction Act requires us to inform you that:

The BLM collects this information to determine whether or not you are qualified for waiver of maintenance fees.

Submission of the requested information is necessary to obtain or retain a benefit.

You do not have to respond to this or any other Federal agency-sponsored information collection unless it displays a currently valid OMB control number.

BURDEN HOURS STATEMENT: Public reporting burden for this form is estimated to average 20 minutes per response, including the time for reviewing instructions, gathering and maintaining data, and completing and reviewing the form. You may submit comments regarding the burden estimate or any other aspect of this form to: U.S. Department of the Interior, Bureau of Land Management (1004-0114), Bureau Information Collection Clearance Officer (WO-630), Mail Stop 401 LS, 1849 C St., N.W., Washington, D.C. 20240.

PHOTOGRAPHY UNIT
2017 JUN -2 PM 4:06
BLM/BLM/BLM



Jan Leonard
9655 E. Shirley Ln.
Dewey, AZ 86327

RECEIVED
STATE OFFICE
AUG 01 - 2 PM '13
PHOENIX, ARIZONA

CERTIFIED MAIL™

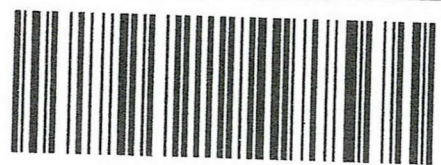

7010 1670 0001 1357 0779

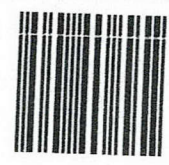

U.S. POSTAGE
PAID
DEWEY, AZ
86327
AUG 01 - 13
AMOUNT

1800

85004

\$6.11
00035953-02

Bureau of Land Management
Arizona State Office
One North Central Ave., STE 800
PHOENIX, AZ 85004-4427

**RETURN RECEIPT
REQUESTED**

85004442700

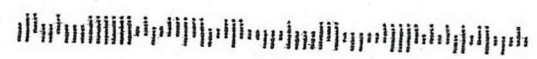

MAINTENANCE FEE PAYMENT

Claimant Name: James Sullivan
 Address: 6500 N. White Deer Ln
 City: Tucson State: AZ Zip: 85743
 Telephone: 520-240-6666
 E-mail address: jsullivan_sunfun@yahoo.com
 Signature: James Sullivan

RECEIVED
 BLM AZ STATE OFFICE
 2013 AUG 26 P 12:58
 PHOENIX, ARIZONA
 BLM
 Date
 Stamp

Check here if this is a change of address.

LINE NO.	AMC NUMBER	CLAIM/SITE NAME	COUNTY RECORDER DATA (If available)	TWP	RNG	SEC
1	418694	Kelsey's Gold # 1	Pinal county	15	11E	22
2						
3						
4						
5						
6						
7						
8						
9						
10						

List additional claims on Form MCF114.

Bureau of Land Management
 Arizona State Office
 www.blm.gov/az/

ENTERED
 SEP 03 2013
 BY: TS

No. of Claims: 1 2x \$140 = 280.00
 Check No: 3377 Init. AS
 Receipt No.: 2865485
 For BLM Use Only

Form: MCF112
 Revised July 2009

United States Department of the Interior
Bureau of Land Management
 LANDS/RECREATION & PLANNING
 ONE N CENTRAL AVE
 PHOENIX, AZ 85004 -2203
 Phone: 602-417-9200

Receipt

No: 2865485

Transaction #: 2951404	
Date of Transaction: 08/27/2013	
CUSTOMER:	
JAMES SULLIVAN 6500 N WHITE DEER LN TUCSON, AZ 85743-8756 US	

LINE #	QTY	DESCRIPTION	REMARKS	UNIT PRICE	TOTAL
1	1.00	LOCATABLE MINERALS / MINING CLAIMS- NOT NEW-UNADJUD, ONE AUTH NO. ONLY / MINING CLAIM MONEY RECEIVED CASES: AMC418694/\$280.00	MAINT FEE PYMNT (1) 2014	- n/a -	280.00
TOTAL:					\$280.00

PAYMENT INFORMATION					
1	AMOUNT:	280.00	POSTMARKED:	08/23/2013	
	TYPE:	CHECK	RECEIVED:	08/26/2013	
	CHECK NO:	3377			
	NAME:	SUN N FUN CONSTRUCTION LLC 6500 N WHITE DEER LN TUCSON AZ 85743-8756 US			

REMARKS

This receipt was generated by the automated BLM Collections and Billing System and is a paper representation of a portion of the official electronic record contained therein.

AMC 418694

MAINTENANCE FEE PAYMENT

Claimant Name: Anthony A. Ralph
Address: 208 E. Martin Dr.
City: Sierra Vista State: AZ Zip: 85635
Telephone: 702-439-6761
E-mail address: ralphs@yahoo.com
Signature: Anthony A. Ralph

Check here if this is a change of address.

RECEIVED
BLM AZ STATE OFFICE
2013 AUG 26 P 12:59
PHOENIX, ARIZONA
BLM
Date
Stamp

LINE NO.	AMC NUMBER	CLAIM/SITE NAME	COUNTY RECORDER DATA (If available)	TWP	RNG	SEC
1	418695	Kelsey's Gold #2		1S	11E	22
2						
3						
4						
5						
6						
7						
8						
9						
10						

List additional claims on Form MCF114.

Bureau of Land Management
Arizona State Office
www.blm.gov/az/

No. of Claims: 1 $2 \times \$140 =$ 280
Check No: 1109 Init. AMC
Receipt No.: 280533
For BLM Use Only

Form: MCF112
Revised July 2009

This form is available from the Arizona Department of Mines and Mineral Resources and may be reproduced.

ENTERED
SEP 04 2013
BY: TS

United States Department of the Interior
Bureau of Land Management
 LANDS/RECREATION & PLANNING
 ONE N CENTRAL AVE
 PHOENIX, AZ 85004 -2203
 Phone: 602-417-9200

Receipt

No: 2865313

Transaction #: 2951227	
Date of Transaction: 08/26/2013	
CUSTOMER:	
ANTHONY A RALPH 208 E MARTIN DR SIERRA VISTA, AZ 85635-1126 US	

LINE #	QTY	DESCRIPTION	REMARKS	UNIT PRICE	TOTAL
1	1.00	LOCATABLE MINERALS / MINING CLAIMS-NOT NEW-UNADJUD, ONE AUTH NO. ONLY / MINING CLAIM MONEY RECEIVED CASES: AMC418695/\$280.00	MAINT 2014/1	- n/a -	280.00
TOTAL:					\$280.00

PAYMENT INFORMATION					
1	AMOUNT:	280.00	POSTMARKED:	08/23/2013	
	TYPE:	CHECK	RECEIVED:	08/26/2013	
	CHECK NO:	1109			
	NAME:	MOORE, BETH A 208 E MARTIN DR SIERRA VISTA AZ 85635-1126 US			

REMARKS

This receipt was generated by the automated BLM Collections and Billing System and is a paper representation of a portion of the official electronic record contained therein.

NOTICE!!

These documents have been scanned!

Do not place un-scanned documents beneath this notice!

Do not remove this notice from this file!

GPO Jacket No. 560-102
Print Order 61540
Rise Business Services, LLC
Job=AZ15 5/13/2019



Box Number= AZ15043



Claim Begin-End: AMC418694-AMC418695

6 Location Notices-Amendments and Supporting Documents



AZ15043-11

AMC418628-AMC420131

**DEPARTMENT OF THE INTERIOR
BUREAU OF LAND MANAGEMENT
MINING CLAIMS**

Run Date/Time: 12/18/2012 03:48 PM

(LIVE) Serial Register Page

Page 1 of 1

01 10-21-1976;090STAT0090;43USC1744
Case Type 384201: PLACER CLAIM
Claim Name: KELSEY'S GOLD #1
Commodity :
Case Disposition: ACTIVE
Required Maintenance Fee: \$280.00

Total Acres
40.000

Serial Number
AMC418694
Lead File Number
AMC418694

Name & Address

Int Rel

LEU MICHAEL	7705 SAINT JAMES DR	MENTOR, OH 44060-3988	CLAIMANT
LEU MARIE	7705 SAINT JAMES DR	MENTOR, OH 44060-3988	CLAIMANT

Mer Twp	Rng	Sec	Quadrant	District/Field Office	County	
14	0010S	0110E	022	NW	LOWER SONORAN FO	PINAL

Act Date	Code	Action	Action Remarks	Receipt Number
11/10/2012	403	LOCATION DATE		
11/15/2012	395	RECORDATION NOTICE RECD	1	2690473
11/14/2012	484	LOCATION YEAR / MAINTENANCE	2013;\$140	2690473
11/15/2012	392	MONIES RECEIVED	\$280.00;1	2690473
11/14/2012	501	ACCT ADV IN LEAD FILE	AMC418694-AMC418695;	
11/14/2012	685	ADDL/CURABLE MAINT FEE	2013;\$140	2690473

Line Nr Remarks

**DEPARTMENT OF THE INTERIOR
BUREAU OF LAND MANAGEMENT
MINING CLAIMS**

(LIVE) Serial Register Page

Run Date/Time: 12/18/2012 03:48 PM

01 10-21-1976;090STAT0090;43USC1744

Case Type 384201: PLACER CLAIM

Claim Name: KELSEY'S GOLD #2

Commodity :

Case Disposition: ACTIVE

Required Maintenance Fee: \$280.00

Total Acres

40.000

Serial Number

AMC418695

Lead File Number

AMC418694

Name & Address

Int Rel

LEU MARIE	7705 SAINT JAMES DR	MENTOR, OH 44060-3988	CLAIMANT
LEU MICHAEL	7705 SAINT JAMES DR	MENTOR, OH 44060-3988	CLAIMANT

Mer Twp	Rng	Sec	Quadrant	District/Field Office	County	
14	0010S	0110E	022	SW	LOWER SONORAN FO	PINAL

Act Date	Code	Action	Action Remarks	Receipt Number
11/10/2012	403	LOCATION DATE		
11/15/2012	395	RECORDATION NOTICE RECD	1	2690473
11/14/2012	484	LOCATION YEAR / MAINTENANCE	2013;\$140	2690473
11/14/2012	501	ACCT ADV IN LEAD FILE	AMC418694-AMC418695;	
11/14/2012	685	ADDL/CURABLE MAINT FEE	2013;\$140	2690473

Line Nr Remarks

MINING CLAIM STATUS REPORT

DATA ENTERED DEC 18 2012 PB

MTP Checked by DEC 18 2012 PB

GEO Checked by DEC 18 2012 PB

LEAD SERIAL NUMBER AMC 418694 thru AMC 418695

OF CLAIMS & TYPE

LODE
PLACER
2 ASSOCIATION PLACER
MILL SITE
TUNNEL SITE

CHARGES

Location Fee @ \$34 = \$ 68.00
Processing Fee @ \$15 = \$ 30.00
Maintenance Fee @ \$140 = \$ 280.00
Overage (+) \$
Shortage (-) \$
Other Fees \$ 280.00
TOTAL \$ 658.00

TOTAL CLAIM ACREAGE? 40
OF LOCATORS? 2

DOCUMENTS RECEIVED VIA -

Over-the-Counter [] Mail [X]

TIMELY FILED?

Yes [X] No []

LEGAL DESCRIPTION - T 1S R 11E SEC 22
T R SEC
T R SEC
T R SEC

BLM [] FOREST SERVICE [] SUBJ TO PL 359: Yes [] No []

WILDERNESS AREA: No [] Yes []

SPLIT ESTATE - N/A [] SX [] PX [] SRHA [] OTHER []

Proper Notice Filed if Located on SHRA Lands? N/A [] Yes [] No []

RECONVEYED MINERALS ON BLM LANDS REQUIRE OPENING ORDERS FROM 1944 TO 1993 -

Open to Entry on: N/A []

COMMENTS/STATUS - VOID [] PARTIALLY VOID [] PVT MINERALS [] WITHDRAWN LANDS []

OTHER [] Map not to scale & Kelsey Gold #1 map shows claim in NW 1/4 but notice says SW 1/4

Claimant acknowledges that portions of the following claims(s) site(s) may be void or voidable.

Printed Name of Claimant Signature of Claimant

***** FINAL ADJUDICATION *****

DATE 6/6/2013 INITIALS [Signature]

AMC 418694

RECORDING REQUESTED BY,
AND WHEN RECORDED RETURN TO:

Michael Leu
7705 St. James Dr.
Mentor, OH 44060

Depicted in the
NW 1/4 of Sec 22

Location Notice for Association Placer Mining Claim

Notice is hereby given that the undersigned have on this Nov. 10, 2012, located an association placer mining claim in Pinal County, Arizona.

The name of the claim is **Kelsey's Gold #1**, and is situated in the **NW 1/4 of the SW 1/4 of Section 22, Township 1 S., Range 11 E., Gila & Salt River Base and Meridian, Arizona.**

The locators of this claim are:

Michael Leu,
7705 St. James Drive, Mentor, OH 44060
440-225-5991

and Marie Leu,
7705 St. James Drive, Mentor, OH 44060.

RECEIVED
GILM A. J. STATE OFFICE
2012 NOV 14 P 1:11
PHOENIX, ARIZONA

The locality of this claim with reference to some natural object or permanent monument and additional information concerning its locality area as follows:

Beginning at a wood post where a copy of this notice is posted: then 50 feet west to the center of the west end line, then 660 feet north to the northwest corner, then 1320 feet east to the northeast corner, then 1320 feet south to the southeast corner, then 1320 feet west to the southwest corner, then 660 feet north to the point of beginning.

Dated and posted on the ground this Nov. 10, 2012,

Locator Michael Leu Michael Leu

Locator Marie Leu Marie Leu

AMCH 18694

MINING CLAIM MAP

Lode () Placer (X)

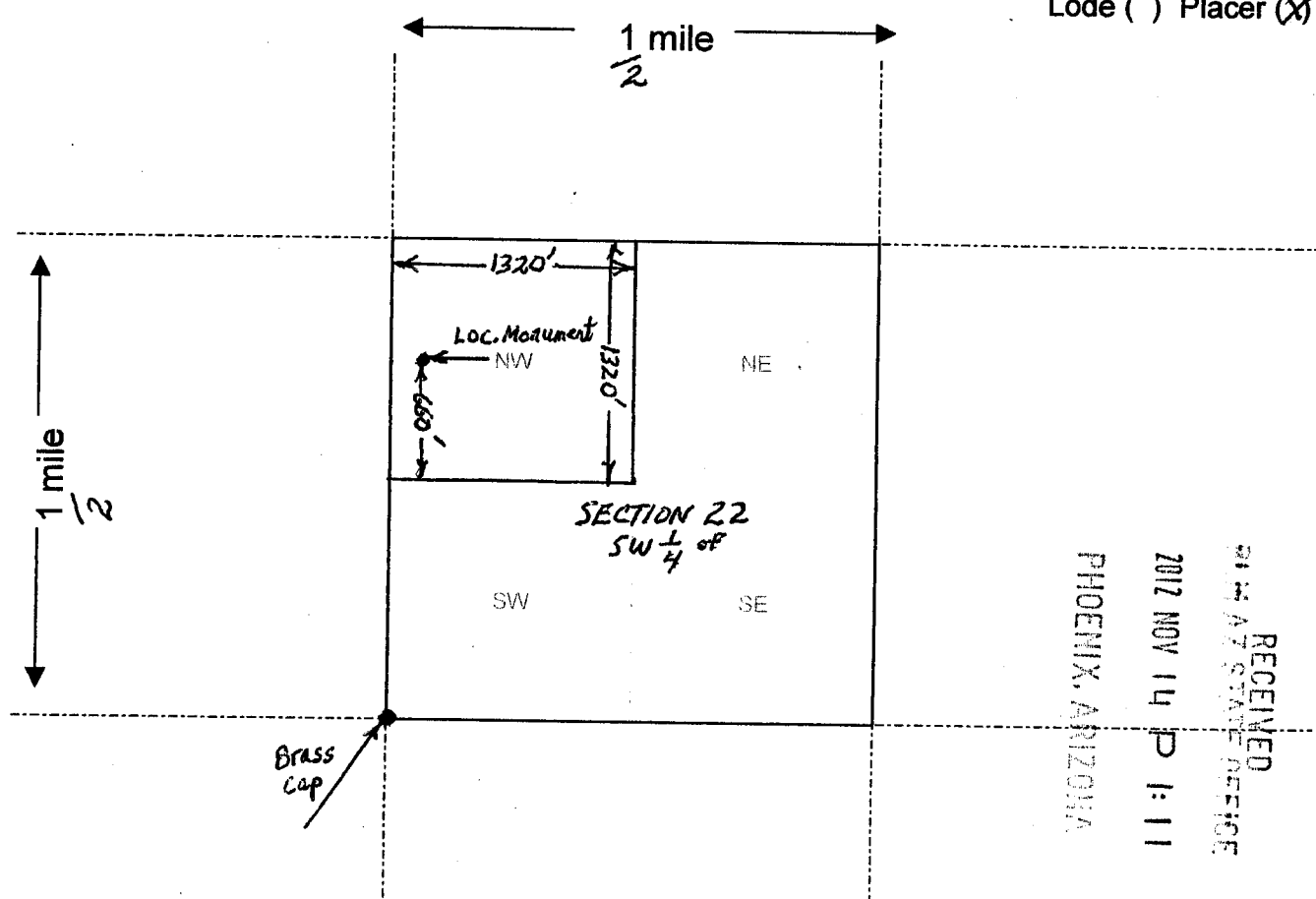

RECEIVED
 PHOENIX, ARIZONA
 2012 NOV 14 P 1:11
 ARIZONA STATE OFFICE

Scale: 1" = 2000 feet



AMCH10694

- The above map depicts the Kelsey's Gold #1 mining claim, which is located in Section (s) 22, Township 1 S, Range 11 E, Gila and Salt River Base and Meridian, _____ County, Arizona.
- The type of corner and location monuments used are as follows: 2" x 2" x 4' Wooden Posts
- The bearings and distances in degrees and feet between claim corners are as depicted on the map.

Form MCF100a
 Revised July 2005

RECORDING REQUESTED BY,
AND WHEN RECORDED RETURN TO:

Michael Leu
7705 St. James Dr.
Mentor, OH 44060

POWER OF ATTORNEY

I hereby appoint Michael Leu as Attorney-In-Fact, to sign all papers and documents required to transfer my interest exclusive to the filing of, and disposition of Arizona mining claims, and authorize my name on location notices, and am an actual party to the mining claim locations, having a bona fide interest in the claims, being Kelsey's Gold #1, and Kelsey's Gold #2.

Marie Leu
7705 St. James Drive
Mentor, OH 44060

Marie Leu
Signed this 24 day of September, 2012. Acknowledged before me this 24 day of September, 2012. State of Ohio, County of Lake

Marie Leu Printed

Joseph Gugliotta Notary print name

[Signature] Signed

[Signature] Notary signature

4-24-16 My Commission Expires



JOSEPH GUGLIOTTA
NOTARY PUBLIC - OHIO
MY COMMISSION EXPIRES 4-24-2016

AMCH 18694

RECEIVED
CLM AZ STATE OFFICE
2012 NOV 14 P 1:11
PHOENIX, ARIZONA

RECORDING REQUESTED BY,
AND WHEN RECORDED RETURN TO:

Michael Leu
7705 St. James Dr.
Mentor, OH 44060

Mining Claim Authorization

I, Marie Leu, authorize and am aware that I am listed as a locator on the location notices of Arizona mining claims, Kelsey's Gold #1 and Kelsey's Gold #2. I have a bona fide interest in these claims, and I located the claims along with my husband, Michael Leu, for my own self interest and in good faith. I certify that these claims are in no way being located for the benefit of a company, corporation, or another individual in order to gain additional acreage they are not entitled to in accordance with the law.

Marie Leu
7705 St. James Drive
Mentor, OH 44060

Marie Leu
Signed this 24 day of September, 2012.

Acknowledged before me this 24 day of September, 2012. State of Ohio, County of Lake

Marie Leu Printed

Joseph Gugliotta Notary print name

Marie Leu Signed

 Notary signature

4-24-16 My Commission Expires



JOSEPH GUGLIOTTA
NOTARY PUBLIC - OHIO
MY COMMISSION EXPIRES 4-24-2016

RECEIVED
MIM AT STATE OFFICE
2012 NOV 14 P 1:11
PHOENIX, ARIZONA

ANCH 18694

RECORDING REQUESTED BY,
AND WHEN RECORDED RETURN TO:

Michael Leu
7705 St. James Dr.
Mentor, OH 44060

Mining Claim Authorization

I, Michael Leu, authorize and am aware that I am listed as a locator on the location notices of Arizona mining claims, Kelsey's Gold #1 and Kelsey's Gold #2. I have a bona fide interest in these claims, and I located the claims along with my wife, Marie Leu, for my own self interest and in good faith. I certify that these claims are in no way being located for the benefit of a company, corporation, or another individual in order to gain additional acreage they are not entitled to in accordance with the law.

Michael Leu
7705 St. James Drive
Mentor, OH 44060

Michael Leu
Signed this 24th day of September, 2012.

Acknowledged before me this 24 day of September,
2012. State of Ohio, County of Lake

Michael Leu Printed

Joseph Gugliotta Notary print name

Michael Leu Signed

 Notary signature

4-24-16 My Commission Expires



JOSEPH GUGLIOTTA
NOTARY PUBLIC - OHIO
MY COMMISSION EXPIRES 4-24-2016

RECEIVED
CULLY & ASSOCIATES OFFICE
2012 NOV 14 P 1:12
PHOENIX, ARIZONA

AMC418694

RECORDING REQUESTED BY,
AND WHEN RECORDED RETURN TO:

Michael Leu
7705 St. James Dr.
Mentor, OH 44060

Mining Claim Locator

I, Michael Leu, am a locator of the Arizona mining claims, Kelsey's Gold #1 and Kelsey's Gold #2, and authorize my name to be on location notices, and am an actual party to the mining claim locations, having a bona fide interest in the claims.

Michael Leu
7705 St. James Drive
Mentor, OH 44060

Michael Leu
Signed this 24th day of September, 2012.

Acknowledged before me this 24 day of September, 2012. State of Ohio, County of Lake

Michael Leu Printed

Joseph Gugliotta Notary print name

Michael Leu Signed

 Notary signature

4-24-16 My Commission Expires



JOSEPH GUGLIOTTA
NOTARY PUBLIC - OHIO
MY COMMISSION EXPIRES 4-24-2016

AMC410694

RECEIVED
PHOENIX, ARIZONA
2012 NOV 14 P 1:12

RECORDING REQUESTED BY,
AND WHEN RECORDED RETURN TO:

Michael Leu
7705 St. James Dr.
Mentor, OH 44060

Location Notice for Association Placer Mining Claim

Notice is hereby given that the undersigned have on this Nov. 10, 2012, located an association placer mining claim in Pinal County, Arizona.

The name of the claim is **Kelsey's Gold #2**, and is situated in the **SW 1/4 of the SW 1/4 of Section 22, Township 1 S., Range 11 E., Gila & Salt River Base and Meridian, Arizona.**

The locators of this claim are:

Michael Leu,
7705 St. James Drive, Mentor, OH 44060
440-225-5991

and Marie Leu,
7705 St. James Drive, Mentor, OH 44060.

The locality of this claim with reference to some natural object or permanent monument and additional information concerning its locality area as follows:

Beginning at a wood post where a copy of this notice is posted: then 50 feet west to the center of the west end line, then 660 feet north to the northwest corner, then 1320 feet east to the northeast corner, then 1320 feet south to the southeast corner, then 1320 feet west to the southwest corner, which is the brass cap at the southwest corner of Section 22, then 660 feet north to the point of beginning.

Dated and posted on the ground this Nov. 10, 2012

Locator Michael Leu Michael Leu

Locator Marie Leu Marie Leu

RECEIVED
NOV 14 P 1:12
PHOENIX, ARIZONA

AMC 118695

MINING CLAIM MAP

Lode () Placer (X)

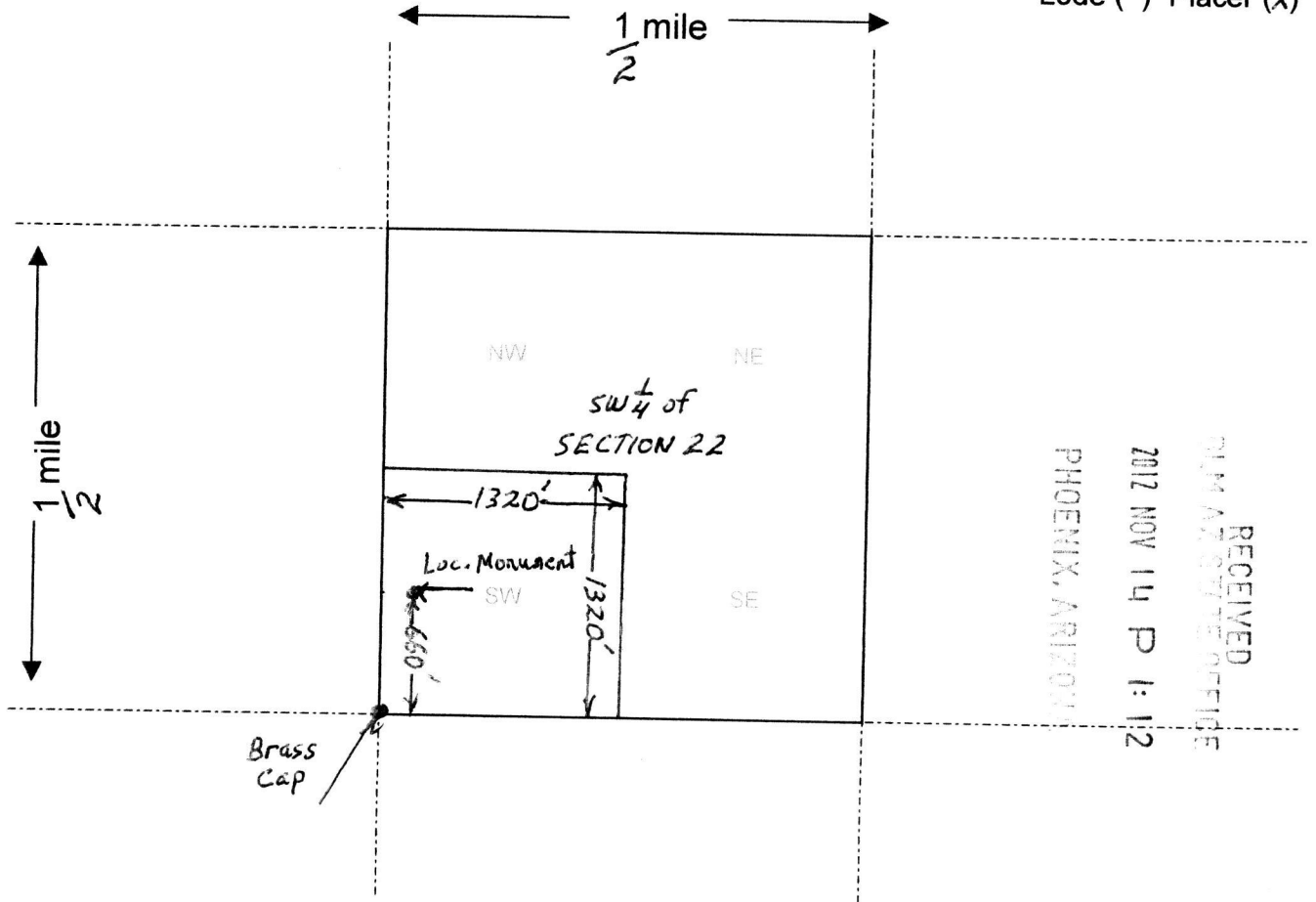

RECEIVED
 CLM AND SITE OFFICE
 2012 NOV 14 P 1:12
 PHOENIX, ARIZONA

Scale : 1" = 2000 feet



1. The above map depicts the Kelsey's Gold #2 mining claim, which is located in Section (s) 22, Township 1 S, Range 11 E, Gila and Salt River Base and Meridian, _____ County, Arizona.

2. The type of corner and location monuments used are as follows: 2" x 2" x 4' Wooden Posts

3. The bearings and distances in degrees and feet between claim corners are as depicted on the map.

Form MCF100a
 Revised July 2005

This form is available from the Arizona Department of Mines & Mineral Resources and may be reproduced.

AM10418695

RECORDING REQUESTED BY,
AND WHEN RECORDED RETURN TO:

Michael Leu
7705 St. James Dr.
Mentor, OH 44060

POWER OF ATTORNEY

I hereby appoint Michael Leu as Attorney-In-Fact, to sign all papers and documents required to transfer my interest exclusive to the filing of, and disposition of Arizona mining claims, and authorize my name on location notices, and am an actual party to the mining claim locations, having a bona fide interest in the claims, being Kelsey's Gold #1, and Kelsey's Gold #2.

Marie Leu
7705 St. James Drive
Mentor, OH 44060

Marie Leu
Signed this 24 day of September, 2012. Acknowledged before me this 24 day of September, 2012. State of Ohio, County of Lake

MARIE Leu Printed

[Signature] Signed

Joseph Gugliotta Notary print name

[Signature] Notary signature

4-24-16 My Commission Expires



JOSEPH GUGLIOTTA
NOTARY PUBLIC - OHIO
MY COMMISSION EXPIRES 4-24-2016

AMC418695

RECEIVED
NOTARY PUBLIC OFFICE
2012 NOV 14 P 1:12
PHOENIX, ARIZONA

RECORDING REQUESTED BY,
AND WHEN RECORDED RETURN TO:

Michael Leu
7705 St. James Dr.
Mentor, OH 44060

Mining Claim Authorization

I, Marie Leu, authorize and am aware that I am listed as a locator on the location notices of Arizona mining claims, Kelsey's Gold #1 and Kelsey's Gold #2. I have a bona fide interest in these claims, and I located the claims along with my husband, Michael Leu, for my own self interest and in good faith. I certify that these claims are in no way being located for the benefit of a company, corporation, or another individual in order to gain additional acreage they are not entitled to in accordance with the law.

Marie Leu
7705 St. James Drive
Mentor, OH 44060

Marie Leu Signed this 24 day of September, 2012. Acknowledged before me this 24 day of September, 2012. State of Ohio, County of Lake

Marie Leu Printed

Joseph Gugliotta Notary print name

Marie Leu Signed

[Signature] Notary signature

4-24-16 My Commission Expires



JOSEPH GUGLIOTTA
NOTARY PUBLIC - OHIO
MY COMMISSION EXPIRES 4-24-2016

RECEIVED
2012 NOV 14 P 1:12
PHOENIX, ARIZONA

AMC 118595

RECORDING REQUESTED BY,
AND WHEN RECORDED RETURN TO:

Michael Leu
7705 St. James Dr.
Mentor, OH 44060

Mining Claim Authorization

I, Michael Leu, authorize and am aware that I am listed as a locator on the location notices of Arizona mining claims, Kelsey's Gold #1 and Kelsey's Gold #2. I have a bona fide interest in these claims, and I located the claims along with my wife, Marie Leu, for my own self interest and in good faith. I certify that these claims are in no way being located for the benefit of a company, corporation, or another individual in order to gain additional acreage they are not entitled to in accordance with the law.

Michael Leu
7705 St. James Drive
Mentor, OH 44060

Michael Leu
Signed this 24th day of September, 2012. Acknowledged before me this 24 day of September, 2012. State of Ohio, County of Lake

Michael Leu Printed

Joseph Gugliotta Notary print name

Michael Leu Signed

 Notary signature

4-24-16 My Commission Expires



JOSEPH GUGLIOTTA
NOTARY PUBLIC - OHIO
MY COMMISSION EXPIRES 4-24-2016

AMC410695

RECEIVED
2012 NOV 14 P 1:12
PHOENIX, ARIZONA

RECORDING REQUESTED BY,
AND WHEN RECORDED RETURN TO:

Michael Leu
7705 St. James Dr.
Mentor, OH 44060

Mining Claim Locator

I, Michael Leu, am a locator of the Arizona mining claims, Kelsey's Gold #1 and Kelsey's Gold #2, and authorize my name to be on location notices, and am an actual party to the mining claim locations, having a bona fide interest in the claims.

Michael Leu
7705 St. James Drive
Mentor, OH 44060

Michael Leu
Signed this 24th day of September, 2012.

Acknowledged before me this 24 day of September, 2012. State of Ohio, County of Lake

Michael Leu Printed

Joseph Gugliotta Notary print name

Michael Leu Signed

 Notary signature

4-24-16 My Commission Expires



JOSEPH GUGLIOTTA
NOTARY PUBLIC - OHIO
MY COMMISSION EXPIRES 4-24-2016

RECEIVED
2012 NOV 14 P 1:12
PHOENIX, ARIZONA

AMC118695

M. Leu
7705 St. James Dr.
Mentor, OH 44060

RECEIVED
BLM AZ STATE OFFICE

2012 NOV 14 P 12:53

PHOENIX, ARIZONA

Bureau of Land Management
Arizona State Office
One North Central Avenue
Suite 800
Phoenix, AZ 85004-4427

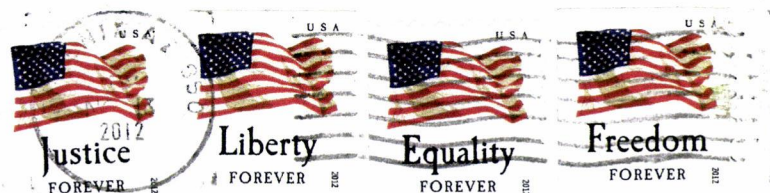

00004427



Input Parameters for Geographic Report with Land

System Id = CR

Admin State = AZ

Geo State = AZ

Casetype Begins With

Case Disp Txt = AUTHORIZED, CANCELLED, EXPIRED, PENDING, REJECTED, RELINQUISHED, WITHDRAWN

Mer Twp Rng =

Section =

Mtrs = 14 0010S 0110E 022, 14 0010S 0110E 999

Commodity =

Commodity Txt =

Pending Org =

Pend Org Decode =

Total Rows Returned: 0

